I si...?
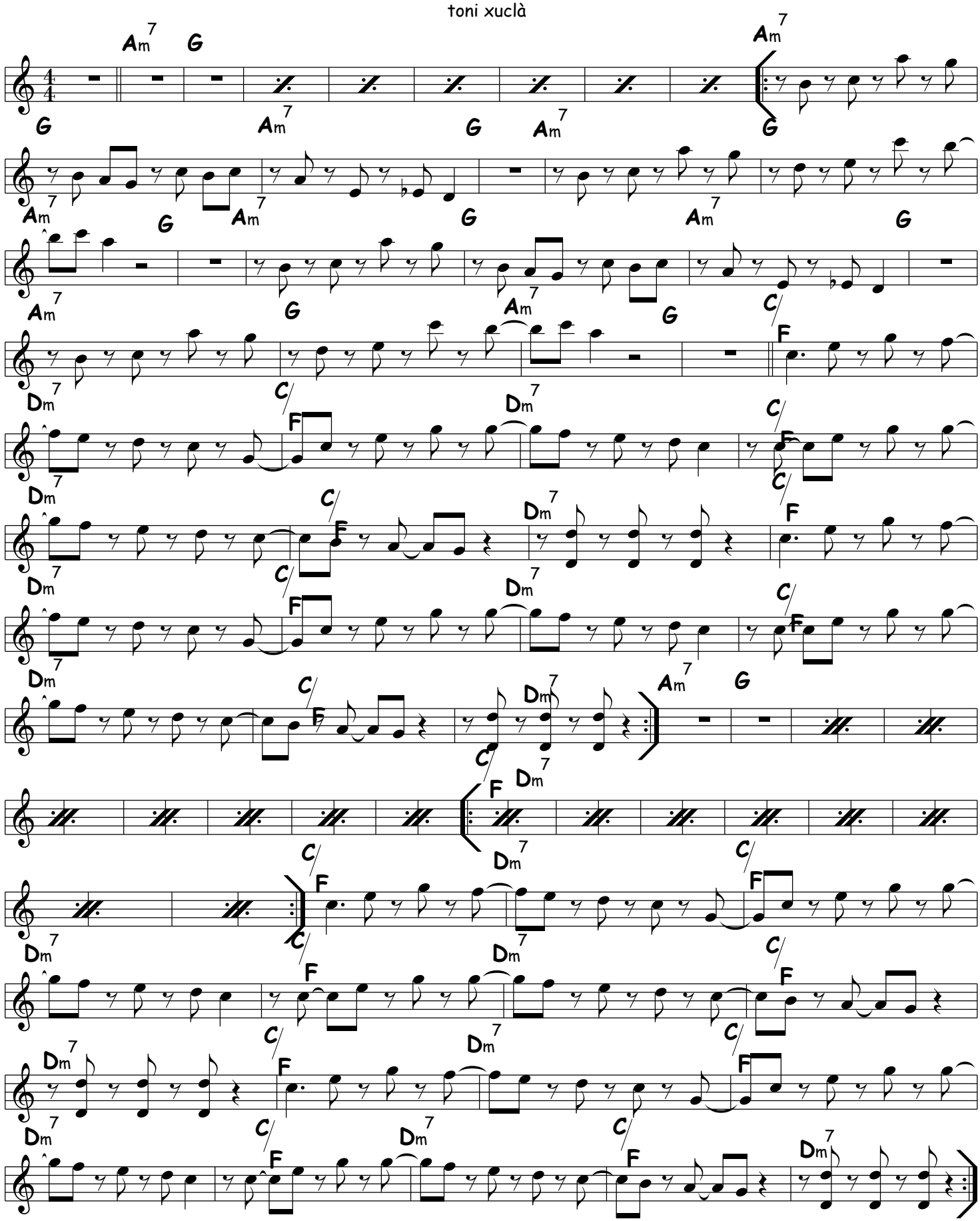
toni xuclà